



GREEN OAK CHARTER TOWNSHIP
10001 SILVER LAKE ROAD, BRIGHTON, MI 48116
PHONE: 810-231-1333 • FAX 810-231-5080

**NOTICE OF PUBLIC HEARING ON
SPECIAL ASSESSMENT ROLL
GREEN OAK CHARTER TOWNSHIP, LIVINGSTON COUNTY**

TO: ALL RECORD OWNERS OF, AND PARTIES IN INTEREST IN, LAND IN THE
SPECIAL ASSESSMENT DISTRICT DESCRIBED HEREIN

NOTICE IS HEREBY GIVEN that the Township Board of the Green Oak Charter Township, Livingston County, Michigan (the "Township"), will meet beginning at 7:00 p.m., Eastern Daylight Savings Time on April 17, 2019 at the Township Hall, 10001 Silver Lake Road, Brighton, Michigan, 48116 and during such meeting will conduct a public hearing to hear objections from certain record owners of land in the Township for the implementation of improvements in a special assessment district described herein against which the cost of the Project is to be assessed which district consists of the following lands:

[SEE ATTACHED MAP, PARCEL NUMBERS AND LEGAL DESCRIPTIONS]

PLEASE TAKE NOTICE that the Supervisor or Assessing Officer of the Township has reported to the Township Board and filed in the office of the Township Clerk, for public examination, a special assessment roll prepared by him/her covering all properties within Lake Oak Farms Subdivision (No. 1 and No. 2) Special Assessment District 2019, benefited by the proposed project to serve said district. Said assessment roll has been prepared for the purpose of assessing all or a portion of the costs of the construction of the Project incidental thereto within the aforesaid Lake Oak Farms Subdivision (No. 1 and No. 2) Special Assessment District, as more particularly shown on the plans on file with the Township Clerk at 10001 Silver Lake Road, Brighton, Michigan within the Township, which assessment is in the total amount of \$426,700.

PLEASE TAKE FURTHER NOTICE that the assessing officer has further reported that the assessment against each parcel of land within said district is such relative portion of the whole sum levied against all parcels of land in said district as the benefit to such parcels bears to the total benefit to all parcels of land in said district.

PLEASE TAKE FURTHER NOTICE that the Township Board will meet at the Green Oak Charter Township Hall, 10001 Silver Lake Road, Brighton, Michigan on April 17, 2019 at 7:00 p.m., Eastern Daylight Savings Time, for the purpose of reviewing said special assessment roll and hearing any objections thereto.



GREEN OAK CHARTER TOWNSHIP
10001 SILVER LAKE ROAD, BRIGHTON, MI 48116
PHONE: 810-231-1333 • FAX 810-231-5080

PLEASE TAKE FURTHER NOTICE that the owner or any person having an interest in property that is specially assessed may file a written appeal with the Michigan Tax Tribunal within 30 days after confirmation of the special assessment roll. However, appearance and protest at the public hearing on the special assessment roll are required in order to appeal the special assessment to the Michigan Tax Tribunal. An owner or other party in interest or his or her agent may (1) appear in person at the hearing to protest the special assessment, or (2) file his or her hearing appearance or protest by letter before the close of the hearing.

PLEASE TAKE FURTHER NOTICE that the said Special Assessment Roll may be examined at the office of the Township Clerk, 10001 Silver Lake Road, Brighton, Michigan during regular office hours from the date of this Notice until and including the date of the public hearing hereon and may further be examined at such public hearing.

At such hearing, the Board will consider any written objections to any of the foregoing matters which might be filed with said board at or prior to the time of said hearing as well as any revisions, corrections, amendments, or changes to said Special Assessment Roll.

All interested persons are invited to be present at the aforesaid time and place and to submit comments concerning any of the foregoing.

Michael Sedlak, CMC
Green Oak Charter Township Clerk

Published: April 4, 2019 & April 7, 2019

Lake Oak Farm Roads

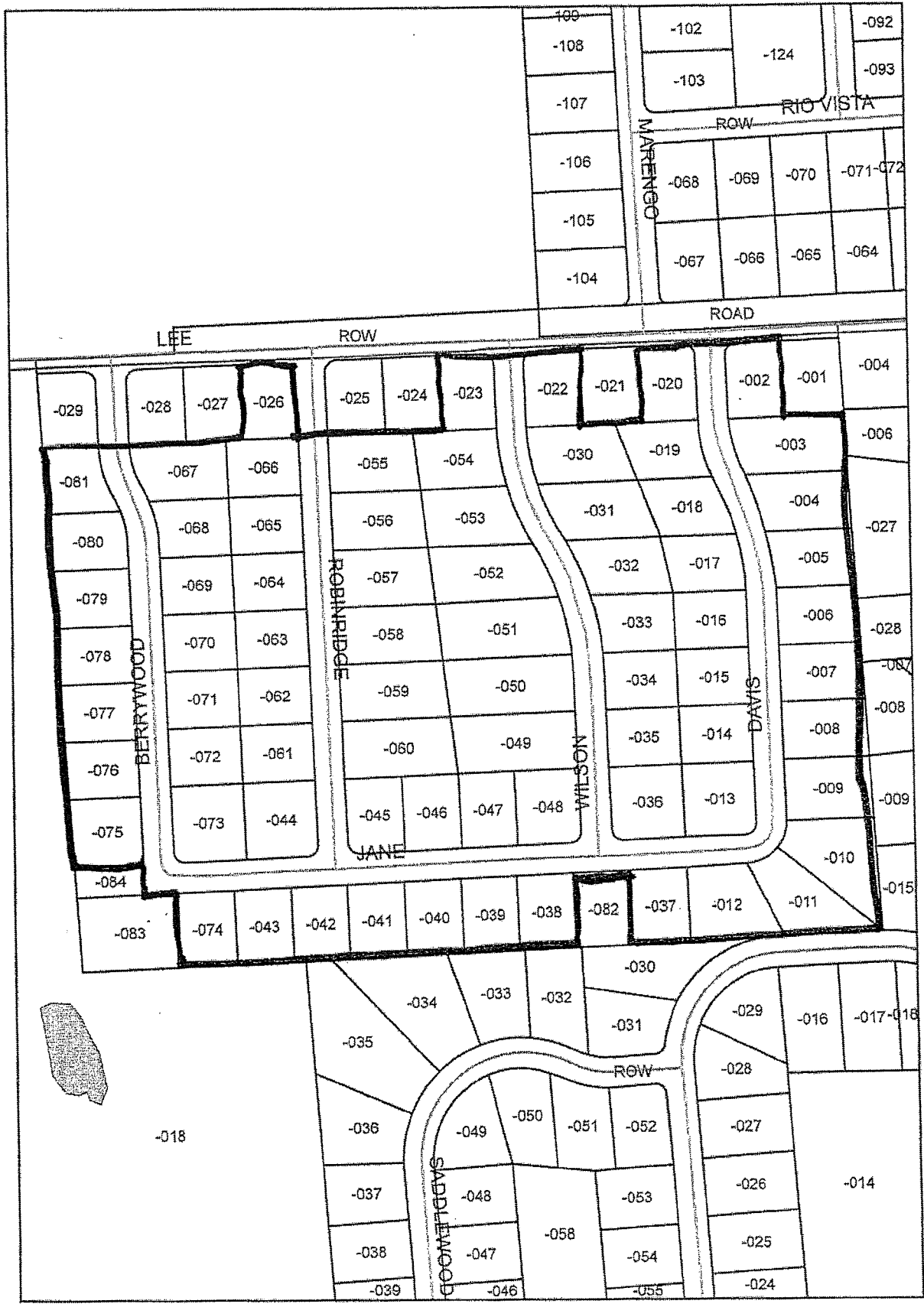

**LAKE OAK FARMS SUBDIVISION (NO. 1 AND NO. 2) ROAD IMPROVEMENT
SPECIAL ASSESSMENT DISTRICT 2019**

Lake Oak Farms Subdivision (No. 1 and No. 2) located in the Township of Green Oak described as follows:

Lake Oak Farms No. 1 A subdivision of parts of the N.W. 1/4, S.E. 1/2 & N.E. 1/2, S.W. Sec. 6 T 1 N, R 6 E Green Oak, Livingston County, Michigan

Beginning at a Point S. 89°33'W, 1983.40 ft. from the E 1/2 Sec. corner of Sec. 6 T1N, R6E Mich. Running thence West 1769.80 ft.; thence S 2022' E. 193.16 ft.; thence East 1195.83 ft.; thence S19°25'E, 252.0 ft.; thence S10°45'E 139.85 ft.; thence South 760.40 ft.; thence N89°31'E 426.70 ft.; thence N1°43'W 1325.45ft.; to the Point of Beginning containing lots numbered 1 to 29 inclusive and Outlot "A", Outlot "B" and Outlot "C".

Lake Oak Farms No. 2, a subdivision of part of the N.W. 1/4 of the S.E. 1/4 and part of the N.E. 1/4 of the S.W. 1/2 of Section 6, T.1N. R.6E., Green Oak Township, Livingston County, Michigan described as follows:

Commencing at the East 1/4 Corner of said Section 6, thence S.89°33'W. 1983.40 feet, thence West 496.0 feet, thence South 193.0 feet to the N.W. corner of Lot 29 of the recorded plat of "Lake Oak Farms No. 1", being the point of beginning; thence along the West Plat Boundary of Said recorded plat, S.19°25'E. 252.0 feet, thence S.10°45'E. 139.85 feet, thence South 760.40 feet, thence leaving said plat boundary and along the South 1/8 line, S.89°31'W. 1339.96 feet, thence N.1°50'W. 1145.91 feet to the S.W. Corner of Lot 12 of said recorded plat, thence along the S.W. Corner of Lot 12 of said recorded plat, thence along the South Plat Boundary N.89°55'E. 123.67 (recorded East 122.83 feet) to the S.W. Corner of Outlot "C" of said recorded plat, thence along said Outlot "C", N.0°05'W. (recorded North) 135.0 feet, thence along the arc of a curve to the left, with radius 25.0 feet, the long chord being N.45°05'W. 35.36 feet, thence N.89°55'E. (recorded East) 116.0 feet, thence along the arc of a curve to the left with radius of 25.0 feet, the long chord being S.44°55'W. 35.36 feet, thence S.0°05'E. (recorded South) 135.0 feet to the S.E. corner of said Outlot "C", thence continuing along said plat boundary, N.89°55'E. (recorded East) 375.0 feet to the S. W. Corner of Outlot "B", N.0°05'W. (recorded North) 135.0 feet, thence along the arc of a curve to the left with a radius of 25.0 feet, the long chord being N.45°05'W. 35.36 feet thence N.89°55'E. (recorded East) 116.0 feet; thence along the arc of a curve to the left with radius of 25.0 feet, the long chord being S.44°55'W. 35.36 feet; thence S.0°05'E. (recorded South) 135.0 feet to the S.E. Corner of said Outlot "B", thence continuing along said plat boundary N.89°55'E. (recorded East) 375.0 feet to the S. W. Corner of Outlot "A" of said recorded plat, thence along said Outlot "A" N.0°05'W. (recorded North) 135.0 feet, thence along the arc of a curve to the left with radius of 25.0 feet, the long chord being N.45°05'W. 35.36 feet, thence N.89°55'E. (recorded East) 116.0 feet, thence along the arc of a curve to the left with radius of 25.0 feet, the long chord being S.44°55'W. 35.36 feet, thence S.0°05'E. (recorded South) 135.0 feet to the S.E. Corner of said Outlot "A", thence continuing along said plat boundary N.89°55'E. (recorded East) 195.0 feet to the Point of Beginning, containing Lots 30

through 81 inclusive and Outlots "D", "E" and "F" and including the plat Outlots "A", "B" and "C" of the recorded plat of "Lake Oak Farms No. 1".

Attached hereto is a map of the District and a detailed description of the project to be assessed to each property owner in this District.

**Lake Oak Farms
Road Paving SAD
Assessment Roll**

	Parcel/Property Address	Owner/Mailing Address	SQ FT of Lot	Legal Description	Assessment
1	4716-06-401-002 6531 DAVIS ST	MILLER, NATALIE 6531 DAVIS ST BRIGHTON MI 48116		R6E, LAKE OAKS FARMS NO. 1 LOT 2	5,766.22
1	4716-06-401-003 6543 DAVIS ST	BLOOM, ROBERT H & SUSAN M 6543 DAVIS ST BRIGHTON MI 48116		R6E, LAKE OAKS FARMS NO. 1 LOT 13	5,766.22
1	4716-06-401-004 6565 DAVIS ST	ALLEN, MICHAEL 6565 DAVIS ST BRIGHTON MI 48116		R6E, LAKE OAKS FARMS NO. 1 LOT 14	5,766.22
1	4716-06-401-005 6587 DAVIS ST	SMITH, DAVID & KATHY 6587 DAVIS ST BRIGHTON MI 48116		6E LAKE OAKS FARMS NO 1 LOT 15	5,766.22
1	4716-06-401-006 6609 DAVIS ST	GLENN, LEON & CAROL TRUST 6609 DAVIS ST BRIGHTON MI 48116		R6E, LAKE OAKS FARMS NO. 1 LOT 16	5,766.22
1	4716-06-401-007 6631 DAVIS ST	LAMOREAUX, PHILLIP 6631 DAVIS ST BRIGHTON MI 48116		R6E, LAKE OAKS FARMS NO. 1 LOT 17	5,766.22
1	4716-06-401-008 6653 DAVIS ST	PACE, CLINTON 6653 DAVIS ST BRIGHTON MI 48116		R6E, LAKE OAKS FARMS NO. 1 LOT 18	5,766.22

**Lake Oak Farms
Road Paving SAD
Assessment Roll**

	Parcel/Property Address	Owner/Mailing Address	SQ FT of Lot	Legal Description	Assessment
1	4716-06-401-009 6675 DAVIS ST	SCHENK, JOSEPH & LAURA 6675 DAVIS ST BRIGHTON MI 48116		R6E, LAKE OAKS FARMS NO. 1 LOT 19	5,766.22
1	4716-06-401-010 6697 DAVIS ST	LAMANSKY, TERRY & CYNTHIA 6697 DAVIS ST BRIGHTON MI 48116		R6E, LAKE OAKS FARMS NO. 1 LOT 20	5,766.22
1	4716-06-401-011 8698 JANE ST	BROWN, KORY & TERRI 8698 JANE ST BRIGHTON MI 48116		R6E, LAKE OAKS FARMS NO. 1 LOT 21	5,766.22
1	4716-06-401-012 8680 JANE ST	MCBRIDE REV. TRUST, SHERYLLYNN 8680 JANE ST BRIGHTON MI 48116		R6E, LAKE OAKS FARMS NO. 1 LOT 22	5,766.22
1	4716-06-401-013 6676 DAVIS ST	CHRISTNER, CHARLES & ELIZABETH 6676 DAVIS ST BRIGHTON MI 48116		R6E, LAKE OAKS FARMS NO. 1 LOT 23	5,766.22
1	4716-06-401-014 6654 DAVIS ST	KING, FRED JR 6654 DAVIS ST BRIGHTON MI 48116		R6E, LAKE OAKS FARMS NO. 1 LOT 24	5,766.22
1	4716-06-401-015 6632 DAVIS ST	HARDEN, ARTHUR & JANET 6632 DAVIS ST BRIGHTON MI 48116		R6E, LAKE OAKS FARMS NO. 1 LOT 25	5,766.22
1	4716-06-401-016 6610 DAVIS ST	ROBERT, W KATHARINE 3837 SILVERCHARM LANE HOWELL, MI 48843		R6E, LAKE OAKS FARMS NO. 1 LOT 26	5,766.22

**Lake Oak Farms
Road Paving SAD
Assessment Roll**

	Parcel/Property Address	Owner/Mailing Address	SQ FT of Lot	Legal Description	Assessment
1	4716-06-401-017 6584 DAVIS ST	HUHMANN, JERRY & BRENDA 6584 DAVIS ST BRIGHTON MI 48116		R6E, LAKE OAKS FARMS NO. 1 LOT 27	5,766.22
1	4716-06-401-018 6566 DAVIS ST	JARMAN, ISAAC 6566 DAVIS ST BRIGHTON MI 48116		R6E, LAKE OAKS FARMS NO. 1 LOT 28	5,766.22
1	4716-06-401-019 6544 DAVIS ST	MULLIGAN, BRIAN C & HEATHER R 6544 DAVIS ST BRIGHTON MI 48116		R6E, LAKE OAKS FARMS NO. 1 LOT 29	5,766.22
1	4716-06-401-020 6520 DAVIS ST	LOLLIO, ANTHONY & CATHERINE 6520 DAVIS ST BRIGHTON MI 48116		6E LAKE OAKS FARMS #1 LOT 3	5,766.22
1	4716-06-401-022 8572 LEE RD	WILLIAMS, VIRGINIA 8572 LEE RD BRIGHTON MI 48116		R6E, LAKE OAKS FARMS NO. 1 LOT 5	5,766.22
1	4716-06-401-023 8540 LEE ROAD	CESARZ, RICHARD W & MARYLIN 8540 LEE ROAD BRIGHTON MI 48116		R6E, LAKE OAKS FARMS NO. 1 LOT 6	5,766.22
1	4716-06-401-026 8470 LEE ROAD	WISEMAN, JENNIFER 8470 LEE ROAD BRIGHTON MI 48116		R6E, LAKE OAKS FARMS NO. 1 LOT 9	5,766.22
1	4716-06-402-030 6545 WILSON ST	AHO REV. TRUST, DAVID & SHANNON 6545 WILSON ST BRIGHTON MI 48116		R6E, LAKE OAK FARMS NO 2 LOT 30	5,766.22
1	4716-06-402-031 6567 WILSON ST	SCHIRA, ROBERT & SUSAN 6567 WILSON ST		R6E, LAKE OAK FARMS NO 2 LOT 31	5,766.22

**Lake Oak Farms
Road Paving SAD
Assessment Roll**

	Parcel/Property Address	Owner/Mailing Address	SQ FT of Lot	Legal Description	Assessment
		BRIGHTON MI 48116			
1	4716-06-402-032 6589 WILSON ST	PRUSKI, BENJAMIN 6589 WILSON ST		R6E, LAKE OAK FARMS NO 2 LOT 32	5,766.22
		BRIGHTON MI 48116			

**Lake Oak Farms
Road Paving SAD
Assessment Roll**

	Parcel/Property Address	Owner/Mailing Address	SQ FT of Lot	Legal Description	Assessment
1	4716-06-402-033 6611 WILSON ST	STERNEMANN, JACOB 6611 WILSON ST BRIGHTON MI 48116		R6E, LAKE OAK FARMS NO 2 LOT 33	5,766.22
1	4716-06-402-034 6633 WILSON ST	IKLE, MARSHA 6633 WILSON ST BRIGHTON MI 48116		R6E, LAKE OAK FARMS NO 2 LOT 34	5,766.22
1	4716-06-402-035 6655 WILSON ST	YUILL LIVING TRUST, CLAUDIA 6655 WILSON ST BRIGHTON MI 48116		R6E, LAKE OAK FARMS NO 2 LOT 35	5,766.22
1	4716-06-402-036 6677 WILSON ST	GREENHALGE, STEVEN & FLORENCE 6677 WILSON ST BRIGHTON MI 48116		R6E, LAKE OAK FARMS NO 2 LOT 36	5,766.22
1	4716-06-402-037 8660 JANE ST	COOPER, ALEXANDER & LANDY, DANIKA 8660 JANE ST BRIGHTON MI 48116		R6E, LAKE OAK FARMS NO 2 LOT 37	5,766.22
1	4716-06-402-038 8640 JANE ST	STRANE, THOMAS E & JANIFER L 8640 JANE ST BRIGHTON MI 48116		R6E, LAKE OAK FARMS NO 2 LOT 38	5,766.22
1	4716-06-402-039 8620 JANE ST	DAMON, CYNTHIA 8620 JANE ST BRIGHTON MI 48116		R6E, LAKE OAK FARMS NO 2 LOT 39	5,766.22
1	4716-06-402-040 8600 JANE ST	WONNACOTT, RANDAL & THERESA 8600 JANE ST BRIGHTON MI 48116		R6E, LAKE OAK FARMS NO 2 LOT 40	5,766.22

**Lake Oak Farms
Road Paving SAD
Assessment Roll**

	Parcel/Property Address	Owner/Mailing Address	SQ FT of Lot	Legal Description	Assessment
1	4716-06-402-041 8580 JANE ST	KEMNER, MICHAEL & SARAH 8580 JANE ST BRIGHTON MI 48116		R6E, LAKE OAK FARMS NO 2 LOT 41	5,766.22
1	4716-06-402-042 8560 JANE ST	CLEMENT, STEPHEN & DARLENE 8560 JANE ST BRIGHTON MI 48116		R6E, LAKE OAK FARMS NO 2 LOT 42	5,766.22
1	4716-06-402-043 8540 JANE ST	BERGER, TIMOTHY & JENNIFER 8540 JANE ST BRIGHTON MI 48116		R6E, LAKE OAK FARMS NO 2 LOT 43	5,766.22
1	4716-06-402-044 6680 ROBINRIDGE ST	STULL, COREY 6680 ROBINRIDGE ST BRIGHTON MI 48116		R6E, LAKE OAK FARMS NO 2 LOT 44	5,766.22
1	4716-06-402-045 6679 ROBINRIDGE ST	POOLE, ADELAI DA & AARON 6679 ROBINRIDGE ST BRIGHTON MI 48116		R6E, LAKE OAK FARMS NO 2 LOT 45	5,766.22
1	4716-06-402-046 8573 JANE ST	GOFF, RICHARD 8573 JANE ST BRIGHTON MI 48116		R6E, LAKE OAK FARMS NO 2 LOT 46	5,766.22
1	4716-06-402-047 8595 JANE ST	CORCORAN, LAWRENCE & MARY 8595 JANE ST BRIGHTON MI 48116		R6E, LAKE OAK FARMS NO 2 LOT 47	5,766.22
1	4716-06-402-048 6678 WILSON ST	WALTERS, LAURA 6678 WILSON ST BRIGHTON MI 48116		R6E, LAKE OAK FARMS NO 2 LOT 48	5,766.22

**Lake Oak Farms
Road Paving SAD
Assessment Roll**

	Parcel/Property Address	Owner/Mailing Address	SQ FT of Lot	Legal Description	Assessment
1	4716-06-402-049 6656 WILSON ST	ST CHARLES, MARK & CATHY 6656 WILSON ST BRIGHTON MI 48116		R6E, LAKE OAK FARMS NO 2 LOT 49	5,766.22
1	4716-06-402-050 6634 WILSON ST	VAQUERA, STEPHEN & ANNMARIE 6634 WILSON ST BRIGHTON MI 48116		R6E, LAKE OAK FARMS NO 2 LOT 50	5,766.22
1	4716-06-402-051 6612 WILSON ST	SWIFT, CHRISTOPHER J & NANCY 6612 WILSON ST BRIGHTON MI 48116		R6E, LAKE OAK FARMS NO 2 LOT 51	5,766.22
1	4716-06-402-052 6590 WILSON ST	CISMOSKI, DAVID & KELLY 6590 WILSON ST BRIGHTON MI 48116		R6E, LAKE OAK FARMS NO 2 LOT 52	5,766.22
1	4716-06-402-053 6568 WILSON ST	KELLEY, DENNIS & CHERIE 6568 WILSON ST BRIGHTON MI 48116		R6E, LAKE OAK FARMS NO 2 LOT 53	5,766.22
1	4716-06-402-054 6546 WILSON ST	VOLLER, ALAINA & TYLER 6546 WILSON ST BRIGHTON MI 48116		6E LAKE OAK FARMS NO 2 LOT 54	5,766.22
1	4716-06-402-055 6547 ROBINRIDGE ST	KOIVUPALO, THOMAS & DOLORES 6547 ROBINRIDGE ST BRIGHTON MI 48116		R6E, LAKE OAK FARMS NO 2 LOT 55	5,766.22
1	4716-06-402-056 6569 ROBINRIDGE ST	KOTCH, LANCE 6569 ROBINRIDGE ST BRIGHTON MI 48116		R6E, LAKE OAK FARMS NO 2 LOT 56	5,766.22

**Lake Oak Farms
Road Paving SAD
Assessment Roll**

	Parcel/Property Address	Owner/Mailing Address	SQ FT of Lot	Legal Description	Assessment
1	4716-06-402-057 6591 ROBINRIDGE ST	WOOLCOCK, PAUL & DANA 6591 ROBINRIDGE ST BRIGHTON MI 48116		6E LAKE OAK FARMS NO 2 LOT 57 EXC S 10 FT THEREOF	5,766.22
1	4716-06-402-058 6615 ROBINRIDGE ST	MIGLIA, CAMERON 6615 ROBINRIDGE ST BRIGHTON, MI 48116		6E LAKE OAK FARMS NO 2 LOT 58 & THE S 10 FT OF LOT 57	5,766.22
1	4716-06-402-059 6635 ROBINRIDGE ST	SULKOWSKI, KAREN 6635 ROBINRIDGE ST BRIGHTON MI 48116		R6E, LAKE OAK FARMS NO 2 LOT 59	5,766.22
1	4716-06-402-060 6657 ROBINRIDGE ST	PERFETTO, RICHARD & DEANNA 6657 ROBINRIDGE ST BRIGHTON MI 48116		R6E, LAKE OAK FARMS NO 2 LOT 60	5,766.22
1	4716-06-402-061 6658 ROBINRIDGE ST	HENNEMAN, KORTNEY & CINDY 6658 ROBINRIDGE ST BRIGHTON MI 48116		R6E, LAKE OAK FARMS NO 2 LOT 61	5,766.22
1	4716-06-402-062 6636 ROBINRIDGE ST	BIRCH, SALVATORE & MARIBETH RISER 6636 ROBINRIDGE ST BRIGHTON MI 48116		R6E, LAKE OAK FARMS NO 2 LOT 62	5,766.22
1	4716-06-402-063 6616 ROBINRIDGE ST	WALDECKER, JOHN & BARBARA 6616 ROBINRIDGE ST BRIGHTON MI 48116		R6E, LAKE OAK FARMS NO 2 LOT 63	5,766.22
1	4716-06-402-064 6592 ROBINRIDGE ST	DEVAULT, ROBERT G & BRINDA K 6592 ROBINRIDGE ST BRIGHTON MI 48116		R6E, LAKE OAK FARMS NO 2 LOT 64	5,766.22

**Lake Oak Farms
Road Paving SAD
Assessment Roll**

	Parcel/Property Address	Owner/Mailing Address	SQ FT of Lot	Legal Description	Assessment
1	4716-06-402-065 6570 ROBINRIDGE ST	FABRIZIO, JASON 6570 ROBINRIDGE ST BRIGHTON MI 48116		6E LAKE OAK FARMS #2 LOT 65	5,766.22
1	4716-06-402-066 6548 ROBINRIDGE ST	WETZEL, JOSEPH 6548 ROBINRIDGE ST BRIGHTON MI 48116		R6E, LAKE OAK FARMS NO 2 LOT 66	5,766.22
1	4716-06-402-067 6549 BERRYWOOD DR	MORFINO, CAROLYN 6549 BERRYWOOD DR BRIGHTON MI 48116		R6E, LAKE OAK FARMS NO 2 LOT 67	5,766.22
1	4716-06-402-068 6571 BERRYWOOD DR	WHITEHOUSE, MATTHEW & SONJA 6571 BERRYWOOD DR BRIGHTON MI 48116		R6E, LAKE OAK FARMS NO 2 LOT 68	5,766.22
1	4716-06-402-069 6593 BERRYWOOD DR	HELMKAMP, KAREN 6593 BERRYWOOD DR BRIGHTON MI 48116		R6E, LAKE OAK FARMS NO 2 LOT 69	5,766.22
1	4716-06-402-070 6615 BERRYWOOD DR	JAZANOSKI, HENRY S 6615 BERRYWOOD DR BRIGHTON MI 48116		R6E, LAKE OAK FARMS NO 2 LOT 70	5,766.22
1	4716-06-402-071 6637 BERRYWOOD DR	ARCHERY, JEFFERY & LISA 6637 BERRYWOOD DR BRIGHTON MI 48116		R6E, LAKE OAK FARMS NO 2 LOT 71	5,766.22
1	4716-06-402-072 6659 BERRYWOOD DR	SMITH, DANIEL & VANESSA 6659 BERRYWOOD DR BRIGHTON MI 48116		R6E, LAKE OAK FARMS NO 2 LOT 72	5,766.22

**Lake Oak Farms
Road Paving SAD
Assessment Roll**

	Parcel/Property Address	Owner/Mailing Address	SQ FT of Lot	Legal Description	Assessment
1	4716-06-402-073 6681 BERRYWOOD DR	FULMER, RUSSELL & SUZANNE 6681 BERRYWOOD DR BRIGHTON MI 48116		R6E, LAKE OAK FARMS NO 2 LOT 73	5,766.22
1	4716-06-402-074 8520 JANE ST	NAGLE, KIRK & SUZANNE 8520 JANE ST BRIGHTON MI 48116		R6E, LAKE OAK FARMS NO 2 LOT 74	5,766.22
1	4716-06-402-075 6682 BERRYWOOD DR	SILVER, LARRY & MARY LOU 6682 BERRYWOOD DR BRIGHTON MI 48116		R6E, LAKE OAK FARMS NO 2 LOT 75	5,766.22
1	4716-06-402-076 6658 BERRYWOOD DR	BRIETZE, KAREN A LINLEY 6658 BERRYWOOD DR BRIGHTON MI 48116		R6E, LAKE OAK FARMS NO 2 LOT 76	5,766.22
1	4716-06-402-077 6638 BERRYWOOD DR	VEIK, RALPH D 6638 BERRYWOOD DR BRIGHTON MI 48116		R6E, LAKE OAK FARMS NO 2 LOT 77	5,766.22
1	4716-06-402-078 6616 BERRYWOOD DR	KINGSHOTT, KEVIN & KIMBERLY 6616 BERRYWOOD DR BRIGHTON MI 48116		R6E, LAKE OAK FARMS NO 2 LOT 78	5,766.22
1	4716-06-402-079 6594 BERRYWOOD DR	BOUDREAU, HEATHER & MERTZ, DEBORAH 6594 BERRYWOOD DR BRIGHTON MI 48116		R6E, LAKE OAK FARMS NO 2 LOT 79	5,766.22
1	4716-06-402-080 6572 BERRYWOOD DR	BIKE, ALLAN & OLGA LOTZ 6572 BERRYWOOD DR BRIGHTON MI 48116		R6E, LAKE OAK FARMS NO 2 LOT 80	5,766.22

**Lake Oak Farms
Road Paving SAD
Assessment Roll**

	Parcel/Property Address	Owner/Mailing Address	SQ FT of Lot	Legal Description	Assessment
1	4716-06-402-081 6550 BERRYWOOD DR	O'DONNELL, J PATRICK & JUDY A 6550 BERRYWOOD DR BRIGHTON MI 48116		R6E, LAKE OAK FARMS NO 2 LOT 81	5,766.22
74					426,700.28